

ELEVATION

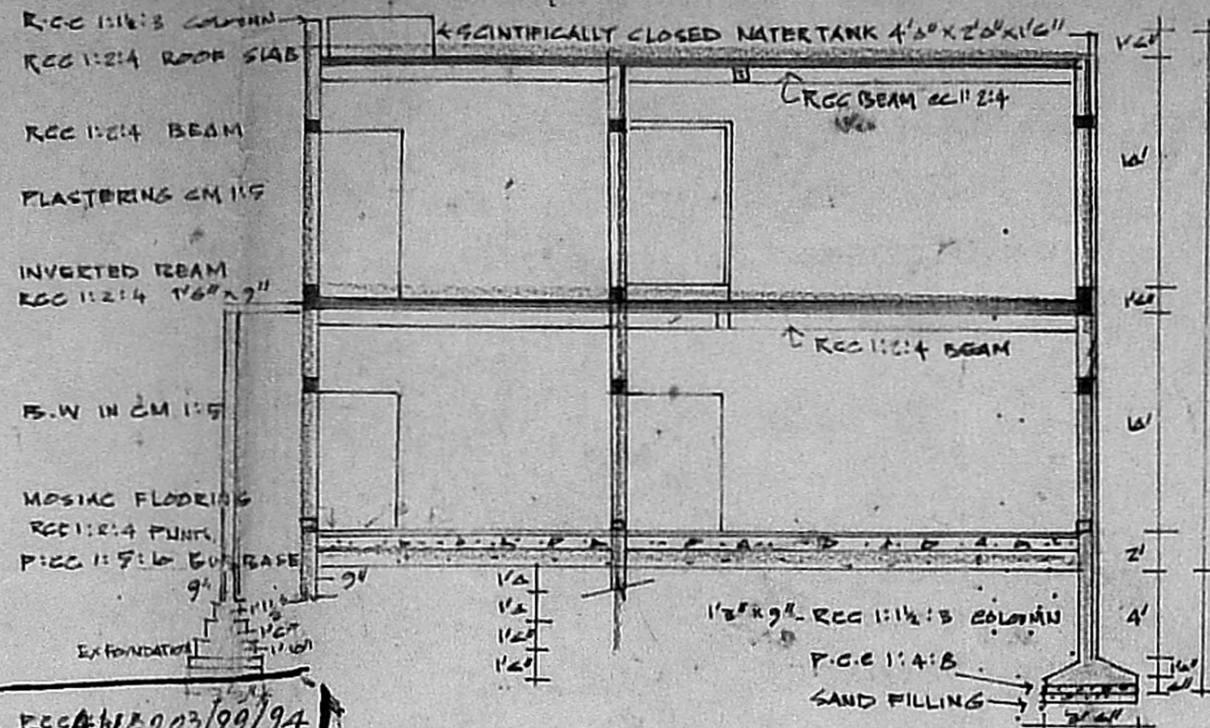

C/S OF A-A

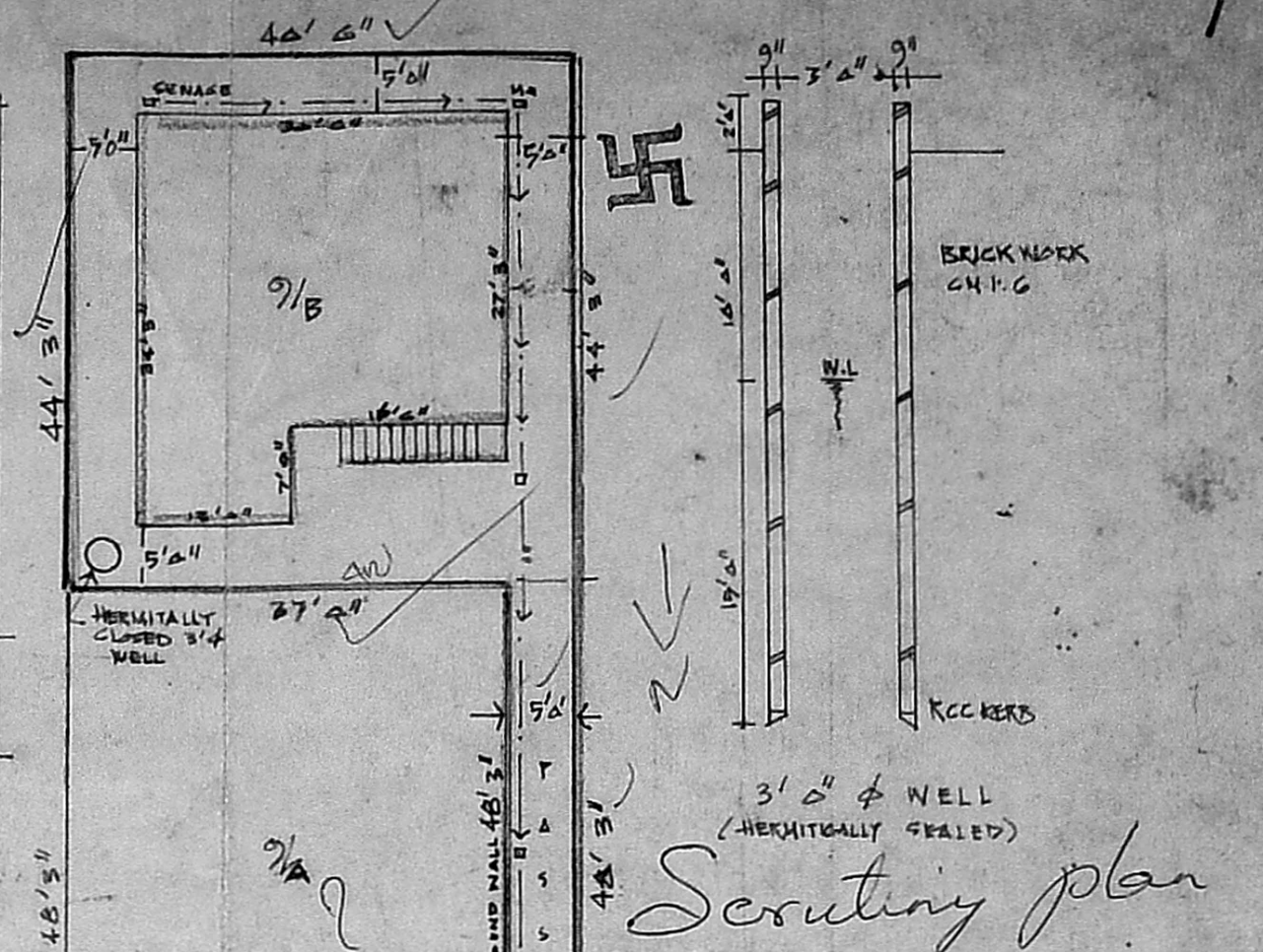

Scouting plan

Planning Permit No. AP/16/203/22/94  
 SAND FILLING

**APPROVED**  
 SUBJECT TO THE CONDITIONS IN THIS OFFICE **BTTR.**  
 No. 12/1185/93 Date 6.3/2.94  
 FOR MEMBER SECRETARY  
 MADRAS METROPOLITAN DEVELOPMENT AUTHORITY  
 MADRAS - 600 008.

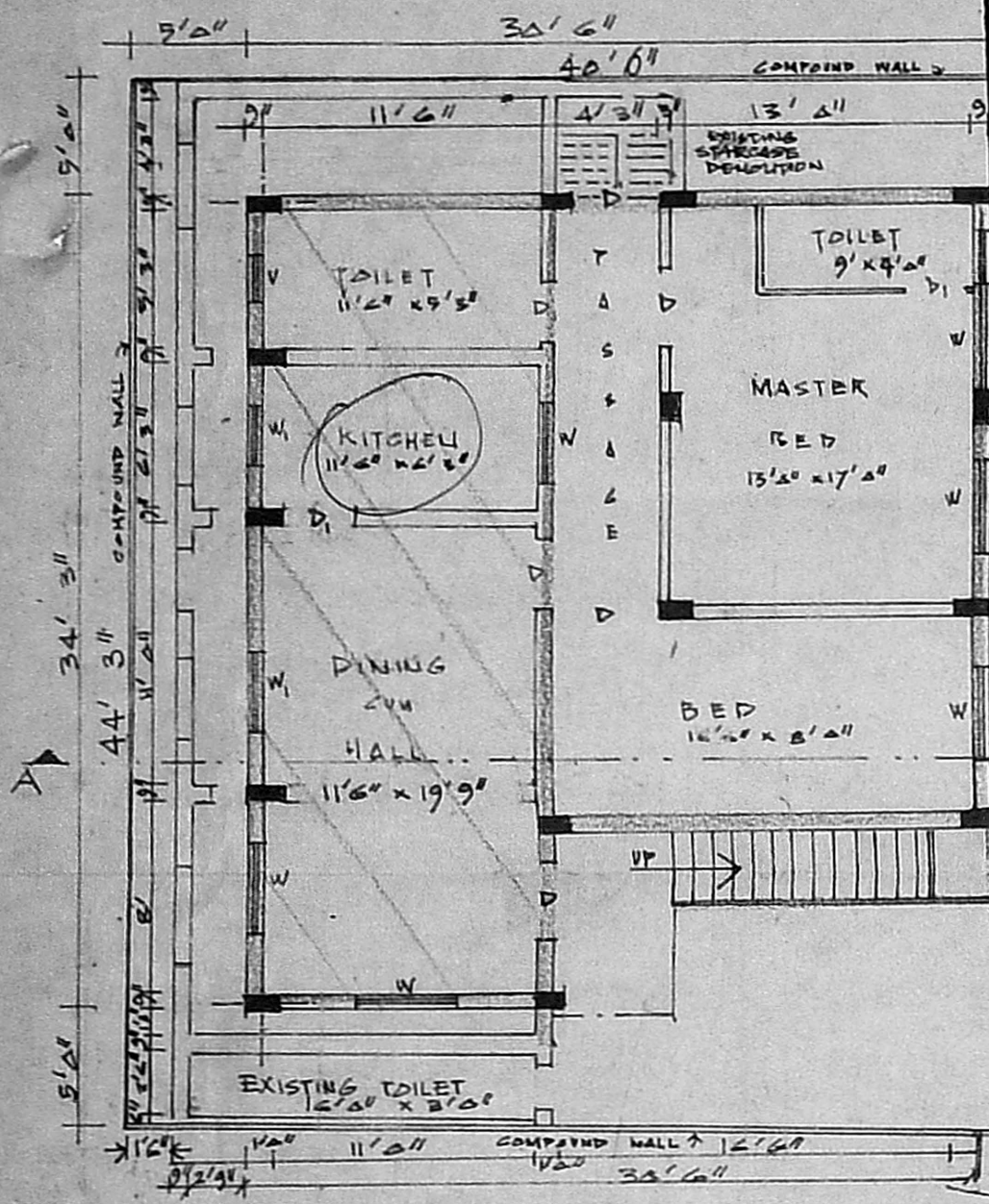

GROUND FLOOR

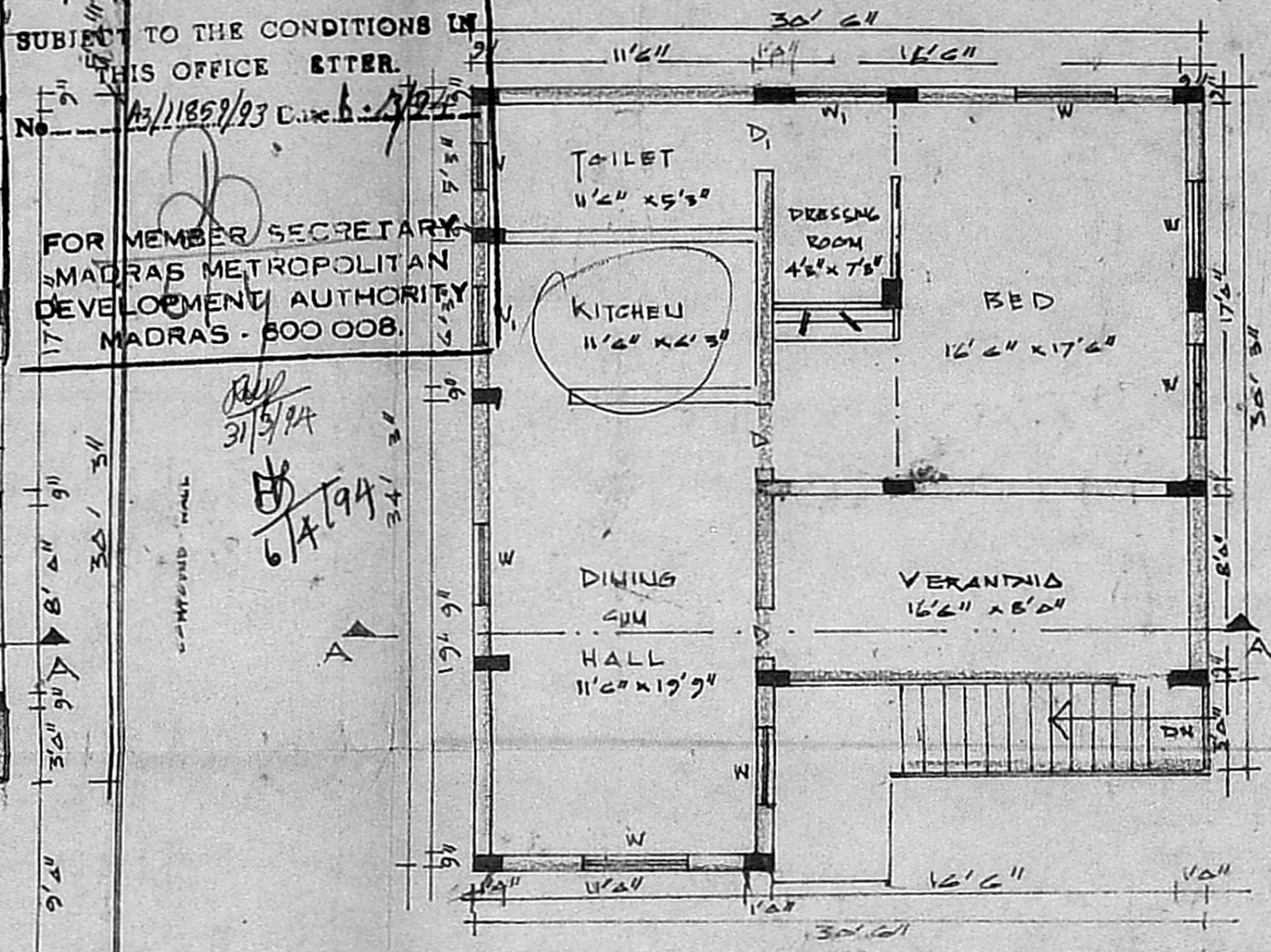

FIRST FLOOR

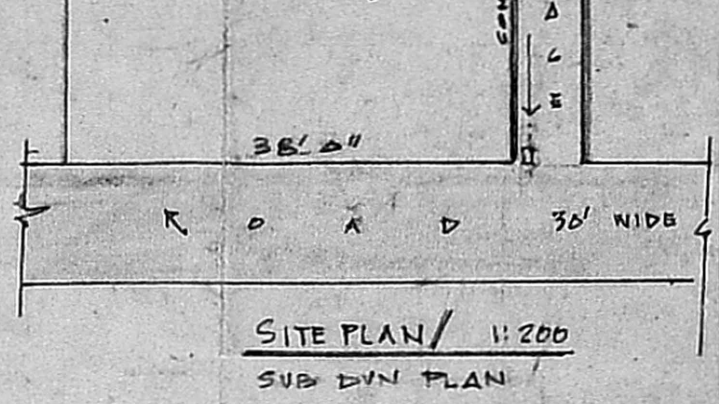

SITE PLAN / 1:200  
 SUB DIVN PLAN

JOINERY DETAILS Pl 25/B

D	DOOR	3' 0" x 6' 0"
D <sub>1</sub>	"	2' 0" x 6' 0"
W	WINDOW	4' 0" x 4' 0"
W <sub>1</sub>	"	3' 0" x 4' 0"
V	VENTILATOR	2' 0" x 2' 0"

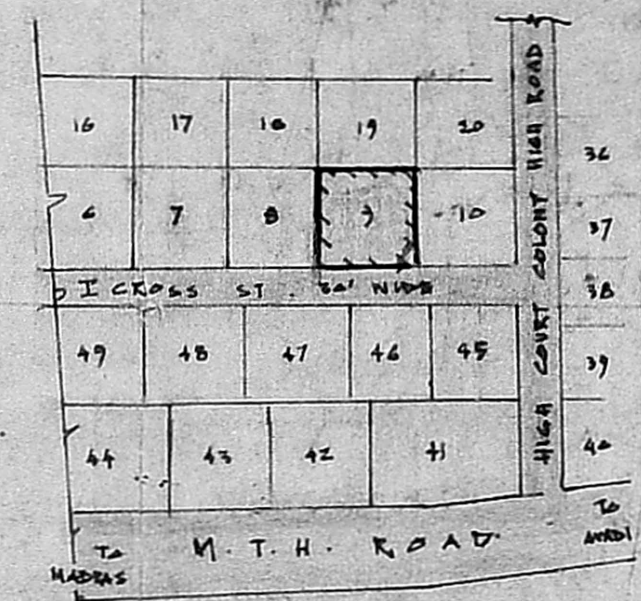

KEY PLAN (NOT TO SCALE)

ADDL & ALTERATION OF GROUND FLOOR & PRO. OF FIRST FLOOR  
 IN PLOT NO 9, S.No. 238/14, DOOR NO 1A IN I CROSS ST. S.  
 HIGH COURT COLONY VILLIVAKKAM, <sup>OLD</sup> CORP.DN. NO. 33, N. 6A.  
 MADRAS 600049.



- EXISTING BLDG.
- PROPOSED BLDG.
- DEMOLITION
- ROAD
- BOUNDARY

PLOT AREA (1825+241/4) = 2066 1/4 SQFT  
 EXT GROUND FLOOR BLDG : 416 SQFT  
 PRO. GROUND FLOOR BLDG : 700 SQFT  
 PRO. FIRST " TOTAL : 916 SQFT  
 % COVERAGE : 44%  
 ALLOWABLE F.S.I : 1.5

*Praveen*  
 OWNER

*D. Baskaran*  
**D. BASKARAN, D.C.E.,**  
 CONSULTING ENGR & CONTRACTOR  
 LICENSED SURVEYOR  
 CORPORATION OF MADRAS  
 L. S. No: 55  
 AP 1751, 102TH STREET,  
 14, TH STREET, V. V. NAGAR  
 MADRAS-78  
 LICENSED SURVEYOR